

Voice 5 viola

Sonata a6 ACRONYM

G.Valentini

5

8

12 **Allegro**

16

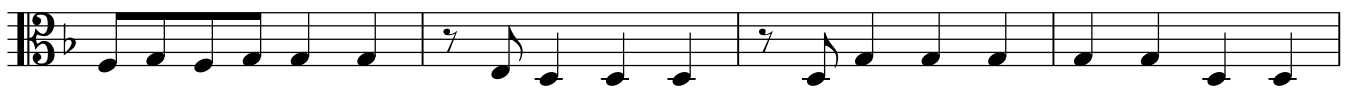

20

23

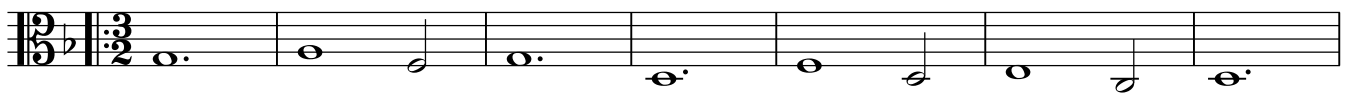

30

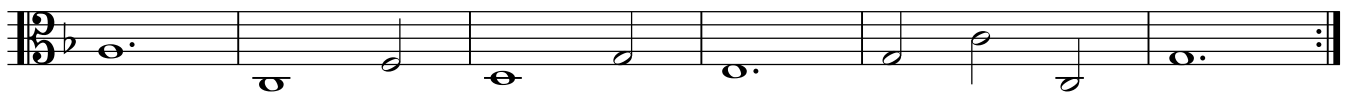

36

40

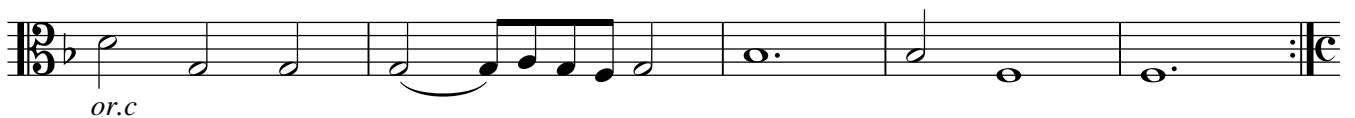

V.S.

45

49

55

61

66

70

73
