

Violin 2

Sonata a6 ACRONYM

G.Valentini

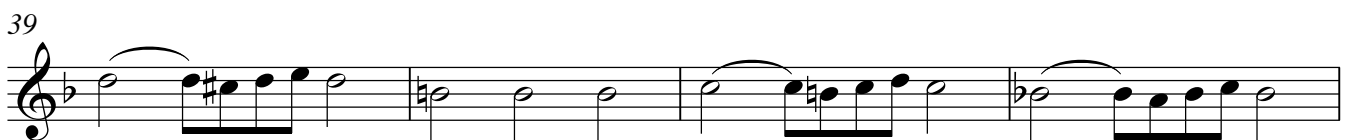
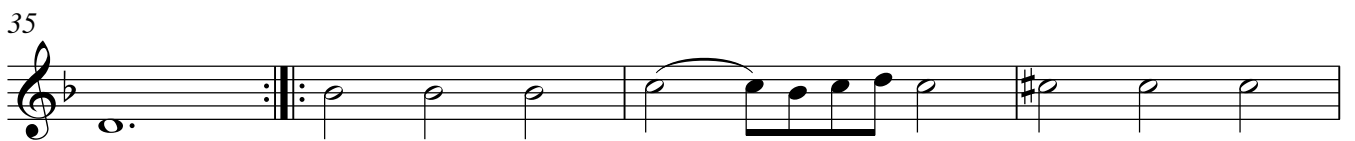
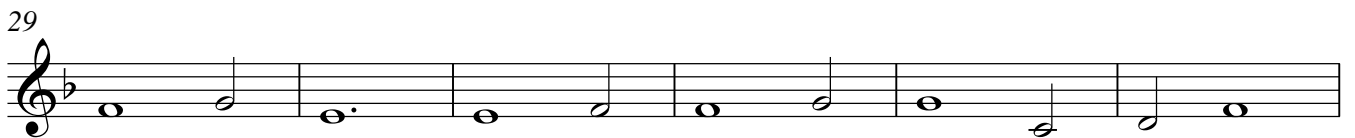
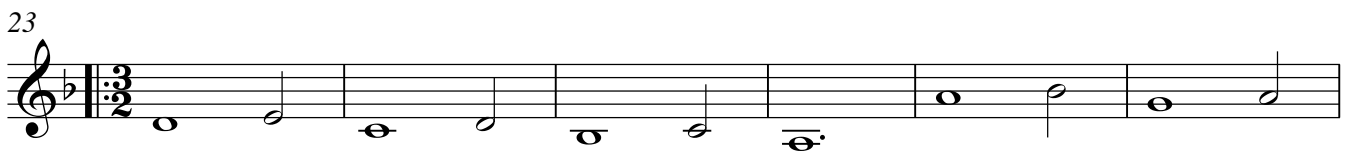
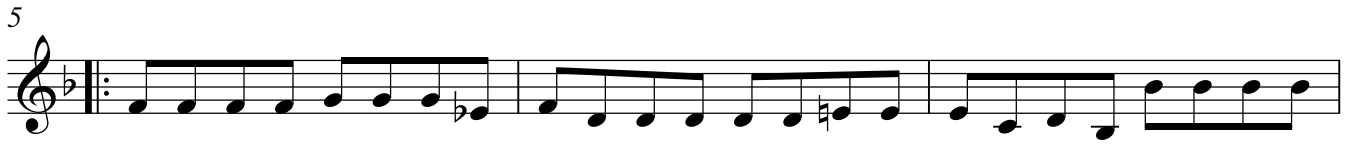

43

48

51

55

60

65

69

72
