

Violin 1

Sonata a6 ACRONYM

G.Valentini

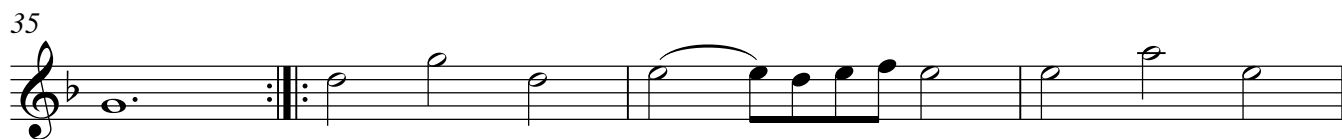
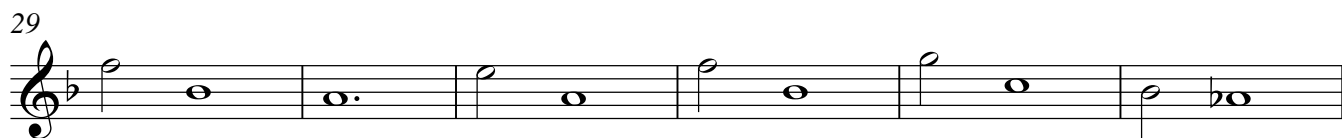
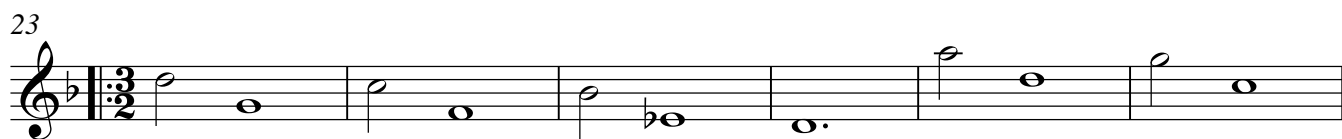

Violin 1

43

48

51

55

60

65

69

72
