Ballettmusik zur Pantomime "Les petits riens" KV Anh. 10 (299)

Trumpet in C 1
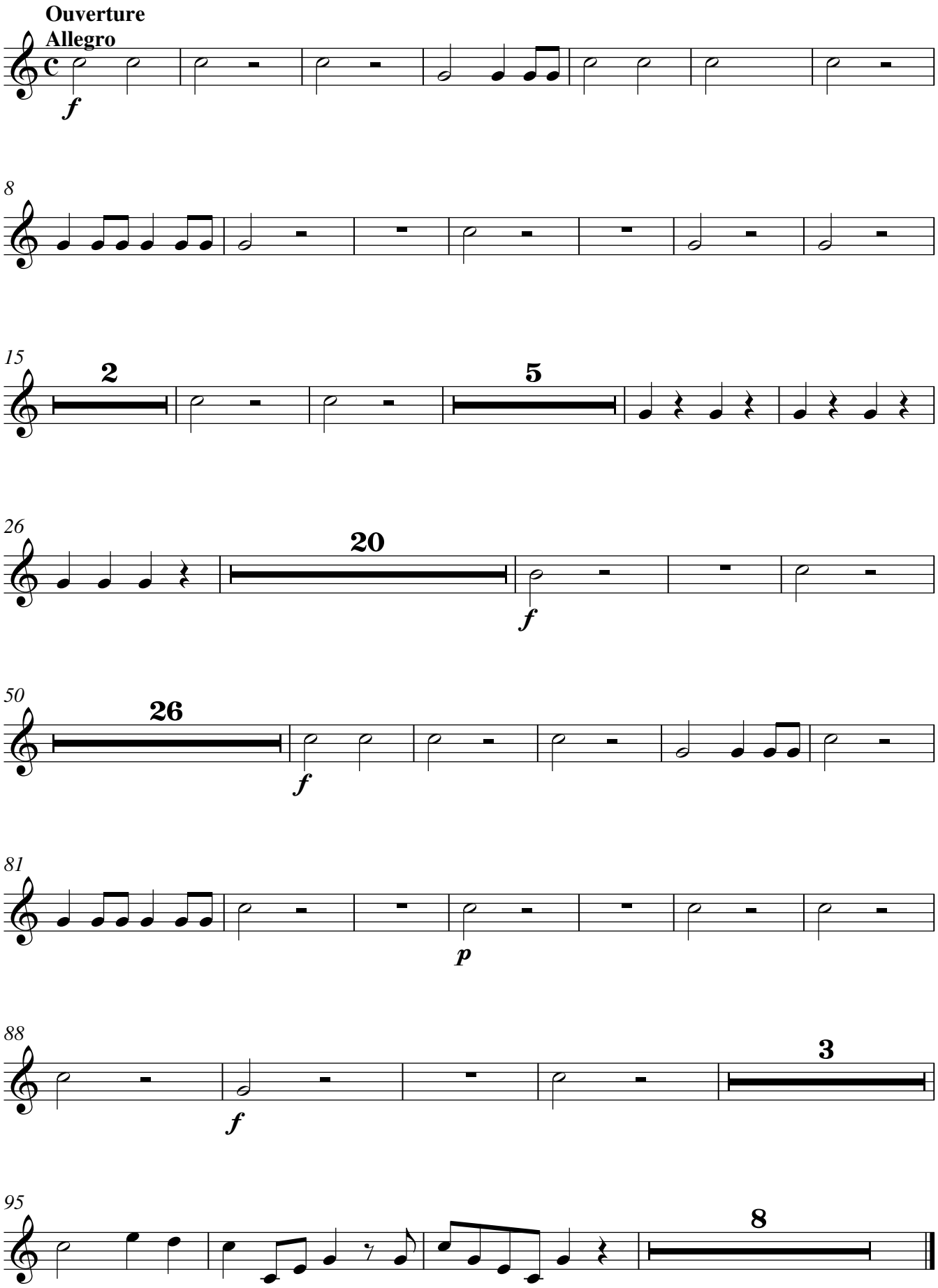
Wolfgang Amadeus Mozart